

Go tell it on the mountain

Partitura

20

S.

Pf.

Xif.

Mar.

Chit.B.

D. S.

Bgo. Dr.

28

S.

Pf.

Xif.

Mar.

Chit.B.

D. S.

Bgo. Dr.

Soprano

Go tell it on the mountain

Partitura

8

GO TELL IT TO THE MOUNTAIN OVER THE HILL AND EVERYWHERE

13

GO TELL IT TO THE _____ A NEW BABY IS BORN

8 8

Pianoforte

Go tell it on the mountain

Partitura

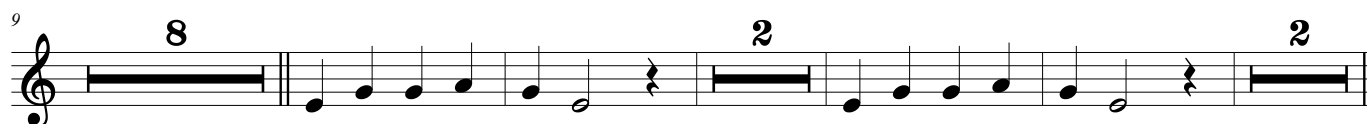

Go tell it on the mountain

Partitura

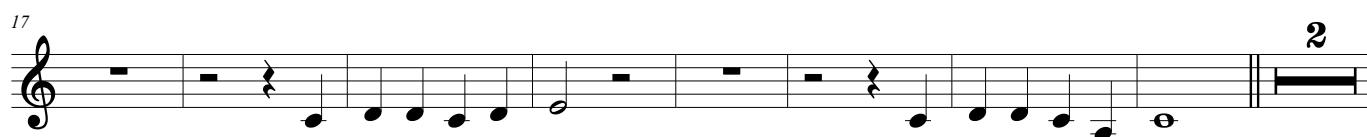

Go tell it on the mountain

Partitura

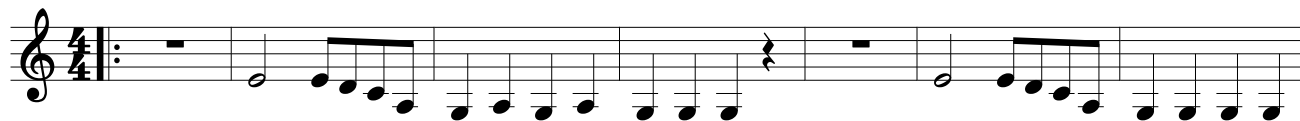

Go tell it on the mountain

Partitura

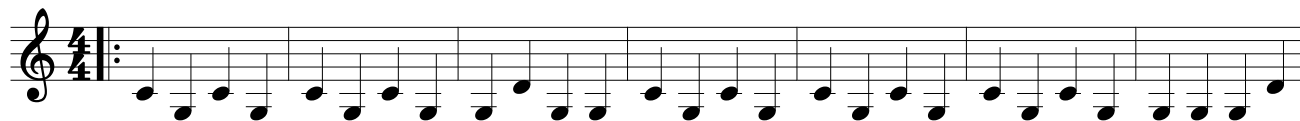

Go tell it on the mountain

Partitura

1 4/4

5

9

14

19

25

30

Go tell it on the mountain

Partitura

