

GREENSLEEVES

Partitura

Arr: Scarpanti

23

Vln. I *f*
mp

Vln. II *mp*
mf

Vla. *mp*
mf

Vc. *mp*
mf

Cb. *mp*
mf
pizz.

Pf. *mp*
mf

35

Vln. I *Tutti*
mp

Vln. II

Vla.

Vc. *mf*
V

Cb.

Pf.

45

Vln. I

Vln. II

Vla.

Vc.

Cb.

Pf.

mf

mf

mf

mf

55

Vln. I

Vln. II

Vla.

Vc.

Cb.

Pf.

66

Vln. I

Vln. II

Vla.

Vc.

Cb.

Pf.

77

Vln. I

Vln. II

Vla.

Vc.

Cb.

Pf.

85

Vln. I
Vln. II
Vla.
Vc.
Cb.
Pf.

ff

91

Vln. I
Vln. II
Vla.
Vc.
Cb.
Pf.

97

Vln. I

Vln. II

Vla.

Vc.

Cb.

Pf.

103

Vln. I

Vln. II

Vla.

Vc.

Cb.

Pf.

GREENSLEEVES

Solo
mf

10

19 *f*
mp

29 *mp*
Tutti

42

53 *mf*

63 *f*

74

83 *ff*

92

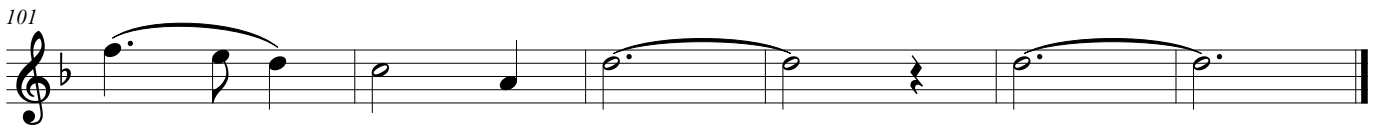

GREENSLEEVES

24

mp

33

mf

8

51

mf

63

3

f

75

84

ff

94

103

GREENSLEEVES

16

26

37

55

67

78

89

95

101

mp

mf

f

ff

8

mf

mf

f

ff

GREENSLEEVES

8

18

30

40

49

60

72

81

90

100

mf

mp

f

ff

v

>

<

GREENSLEEVES

24

mp

33

pizz.

mf

42

mf

51

16

f

76

f

88

ff

98

ff

GREENSLEEVES

11

23

34

45

55

67

77

84

90

95

100
